BANGOR DAILY WHIG AND COURIER.

BY BOUTELLE & BURR. BANGOR, ME., TUESDAY MORNING, JUNE 8, 1875. VOLUME XLII—NUMBER 135.

BANGOR

Daily Whig and Courier.

PUBLISHED MORNINGS

AT NO. 1 East End Republican Building,

BY

BOUTELLE & BURR.

TERMS—$8.00 per year; $4.00 for six months, $2.00 for three months. Favorable terms to advertisers.

THE BANGOR WEEKLY COURIER

IS PUBLISHED EVERY FRIDAY

at the office of the DAILY WHIG AND COURIER, at the following low rates, invariably in advance.

TERMS:

Single copy, one year, $1.50
Five copies, one year, each, 1.25
Ten copies, one year, each, 1.00
Twenty copies, one year, each, 0.90
Fifty copies, one year, each, 0.80
Hundred copies, one year, each, 0.75

Subscriptions commence with any number. Back numbers can be had in all cases before the issue of the current edition.

Advertisements inserted in the DAILY WHIG AND COURIER at the usual rates.

Job Printing of every description, including Pamphlets, Posters, Cards, Circulars, Billheads, Letter Heads, Bill Heads, Checks, Drafts, Orders, Tickets, Labels, Envelopes, Cards, Etc., Etc., executed at the shortest notice, and at the lowest cash prices, at the DAILY WHIG AND COURIER Job Rooms.

Business Cards.

Cotchell & Leighton,

HOUSE AND SHIP

PLUMBERS,

29 Central St., Bangor.

Have had long experience in the business, and a large capital, and are prepared to do all kinds of work in our line, including PLUMBING, GAS FITTING, STEAM FITTING, and all work appertaining to a first class house, on the most reasonable terms. Constantly on hand a large assortment of Lead Pipe, Sheet Lead, Pipe, Tin Pipe, Sheet Copper, Brass Cocks, Gauges, Globes, Globe Valves, Water Closet Pans, Hydrants, Sinks, Wash Bowls, Bath Tubs, Boilers, Copper, Tin and Iron, and Plumbers' Stock of all kinds. Particular attention given to the ventilation of houses, and the best of references given. Jobbing promptly attended to. Shop open day and night. Orders left at the shop, or by mail, will be promptly attended to.

PLUMBING.

Have had long experience in the business, and have the best of references from those for whom we have done work. Jobbing promptly attended to.

PICTURE FRAMES

Just received by the New York line, just received.

C. W. CHANDLER,

Photographer, No. 4 Main St.

DENNISON'S

Patent Tags

FOR SALE AT THIS OFFICE.

Will put up the same in any quantity, on short notice, and at the lowest cash prices.

PROVINCE HOUSE

ON EUROPEAN PLAN

Old Washington and 31 Province Court,

Opposite Parker House, Boston.

C. A. COWAN, Prop'r.

Late of Parker House.

$1.00.

A NEW SENSATION!

The Champion Bath,

31 Central Street,

Bangor, Maine.

PILES——PILES.

NOW IS THE TIME

To apply the celebrated Dr. Benson's Piles Ointment. Sold by all Druggists, and by mail for $1.00. Address, DR. BENSON, Portland, Maine.

1000 Dozen Frames

To be sold at 10 cts. per pair, which I guarantee to be the Lowest Prices, and warrant them equal to any imported and sold at other stores.

Old Files Rebuilt as usual.

JOB COLLETT, - - Exchange St.

Cash "Mary" Machine!

Cash Prices Reduced to

$18.00

Warranted for Five Years.

Agents Wanted in every town in Maine. Liberal inducements to the trade. Address

ENGINES & BOILERS,

Shingle and Clapboard Machines, Circular Saw Mills, Gang & Mulay Saws, Lath Shingle, Clapboard and Planing Machines, Water Wheels, Bark Mills, and Tanners' Machinery manufactured and for sale by

HINCKLEY AND DERBY IRON COMPANY,

Oak St., Bangor, Me.

Sufferers, Rejoice!

CORNS REMOVED WITHOUT PAIN,

By FRANK STETSON, Head of Park St.

No charge if applications need Ladies attended promptly attended to at the residence of their friends.

To the Honorable Judge of Probate for the County of Penobscot:

The undersigned guardian of Sylvanus H. Craig, of Bangor, respectfully represents that said minor is seized and possessed of the following described real estate, viz: Undivided one-half of a piece of land in Corinth, beginning at the N. W. corner of Mrs. Susan M. Ellinger's Grocery Store, thence N. 1 rod, thence W. 10 rods, thence S. 1 rod, to the N. W. corner of Daniel M. Phillips' lot, thence E. 10 rods, parallel with N. line of said square to the place of beginning. Subject to one life lease of one-half of said premises. Said minor is seized in fee of said premises, and has no other real estate. Said premises are of the value of $300, and the interest of said minor therein is of the value of $150. Said minor is entitled to the income of said estate, which is about $50 per annum. Said minor is a ward of the undersigned, and has no other property. The undersigned is a resident of said Corinth. The said minor is a resident of said Bangor. The said minor is a minor of the age of 14 years. The said minor has no father living. The said minor has no mother living. The said minor has no guardian other than the undersigned. The said minor has no property other than the above described real estate. The said minor has no property other than the above described real estate. The said minor has no property other than the above described real estate

Whig and Courier.

BOUTELLE & BURR, PROPRIETORS.

C. A. BOUTELLE, EDITOR

All business letters should be addressed to Boutelle & Burr, and communications intended for publication should be addressed "Editor of Whig and Courier."

TUESDAY, JUNE 8, 1875.

Republican State Convention.

The Republicans of Maine are invited to send delegates to a State Convention to be held in

CITY HALL, PORTLAND,

Tuesday, June 15th, 1875, at 11 o'clock, A.M., for the purpose of nominating a candidate for Governor, and transacting any other business that may properly come before this Convention.

The basis of representation will be as follows — Each city, town and plantation will be entitled to one delegate, and one additional for every 25 votes cast for the Republican candidate for Governor in 1874. A fraction of 40 votes, additional to the full number for a delegate, is also entitled to a delegate.

Delegates are authorized to fill vacancies occurring within their respective districts, counties or towns.

The State Committee will be in session at 10 o'clock on the morning of the Convention for the reception of credentials.

JAMES G. BLAINE, Augusta, Chairman.
WILLIAM W. PERRY, Androscoggin.
HENRY C. PEABODY, Aroostook.
SYLVANUS T. PARKER, Cumberland.
A. R. S. DAVIS, Franklin.
JOHN D. HOPKINS, Hancock.
L. H. HEWES, Knox.
S. S. BRADBURY, Lincoln.
ENOCH LONGLEY, Jr., Oxford.
JOSEPH W. PORTER, Penobscot.
A. K. THOMPSON, Piscataquis.
N. D. SEWALL, Sagadahoc.
S. J. WALTON, Somerset.
CHAS. TEWKSBURY, Waldo.
NELSON S. ALLEN, Washington.
JOHN MARR, York.

J. A. SMITH, Secretary.

May 18, 1875.

NEW HAMPSHIRE POLITICS.

How it will fall to the polls the Democrats of New Hampshire are determined, by hook or by crook, to seize control of the State Government. The leaders of that party have evidently been studying out a possible way for cheating the Republicans out of all the advantages gained in the late and most overwhelming defeat. Every device for preventing the Republican majority in the Legislature from exercising the right of choosing a Governor. The latest points raised are that Governor Weston's term expired one year from his inauguration and that the President of the Senate becomes Chief Magistrate. This functionary being a Democrat, it is necessary to give him power to such an advantage, to prevent any of the bills the Legislature, thus giving the Democrats the Governorship throughout the present term. To accomplish this the claim is raised that as the Constitution requires the Legislature to adjourn from day to day until the elections are completed, the adjournment from Friday to Monday without any proposition having been made on the last Wednesday to elect a Governor renders the Legislature constitutionally debarred from going to an election hereafter.

It is reported from Concord that the President of the Senate will be sworn in and his claim that an attempt will be made to carry out the above programme in establishing a State Government. But the Republicans do not claim that such a construction will not be entertained by any Court. It is to be expected that in 1871 the vote was not declared in the House until the Saturday following the first Wednesday when Governor Weston was elected.

We have at this writing received no confirmation of the report that Judge Hoar of Mass. had given an opinion on the Senatorial dispute adverse to the Republicans, which is more thought to be a hoax. The State Court of New Hampshire has a Democratic Judge but hitherto all of the position taken by the Republicans in this case seems to be very plain.

The outlook of the situation is this. The Democrats failed to elect their candidate for Governor, the election devolved upon the Legislature which is Republican, a majority entitled the Republicans to form the joint ballot, and now the Democrats are trying to avoid the usage and honesty in order to maintain themselves in power against the wishes of the people are watching the movements of these representative political villainies, and it is safe to say that wherever they will be, on election by the people of New Hampshire.

Will the owing to the fraudulent attempt which the Republicans are manifesting the supposed will of their Congressional majority, or other, that the Democrats are exceedingly cry about according to the constitution this year. Mr. Hoar's opinion is, it is said, to be and about enough thank you and a worthy one, writes to the Chairman of the Democratic Committee elected in 1874 to be the victim of another contest, although he will be specially happy to welcome the coming standard bearer. A dispatch states that the Democratic Chairman has also received a letter from S. C. Strong, Esq., of Portland, declining nothing the honor and the another from Hon. J. W. Roberts of this city stating that he cannot be a candidate. He says several in vain have heard from but the no who accepts is not likely to be other than one. The Democratic State Convention is called to meet at Augusta, June 22d.

The Lewiston Journal says: "We hear that there will be a large attendance at the Republican State Convention which is to be held in Portland on Tuesday of next week. The place of meeting is favorable, the fares have been reduced for the occasion, and everything betokens a large gathering. We hear no name mentioned for the gubernatorial candidate except that of Gen. Connor and presume he will be the nominee. The Portland also says that with a sound and progressive platform one that shall cover important State and national issues the Republicans of Maine will be sure to carry the State in September by an increased majority."

The serious disaster by fire at Machias comes at a time to cast a shadow of depression over the rejoicing with which the people of that community were preparing to celebrate the first genuine naval battle of the Revolution, fought off that harbor June 12 1775, and which resulted in a grand victory for Maine fishermen. We hope our neighbors will emulate the pluck of their ancestors in times of trouble and that in spite of the fire they will throw their bunting to the breeze and join right heartily in celebrating the "Lexington of the Sea."

We are informed that there was an error in our last in attributing the reduction of the city agent's salary to the Democrats. It seems that they wanted to increase it in view of a Democratic appointment. The other positions taken in our argument were all correct, although we might have added them even more forcibly. For instance, the joint committee on By Laws and Police Regulations consists of three members, one Alderman and two Councilmen, all Democrats. The report presented Saturday night was signed by but two, and we are told that the third member positively refused to append his signature to the document. Of course none of our readers suppose that Messrs. the Democratic members of the Republican members of the City Council require a conspicuous case I dissent of the views of that Committee, but they have secured the record so to appear, by asking to deal promptly with Democratic special pleading. As it is they have permitted their opponents to place them in a false position.

STATE FAIR. The Executive Committee of the Trustees of the Maine State Agricultural Society are engaged in revising the premium list and perfecting the arrangements for the fair at Portland next fall, which is intended to be the best ever held in this State. The total amount of premiums will be. About $8000. Of this amount $2000 will be stock premiums, exclusive of purses for trotting.

The editor of the Manchester *Mirror* says that if the Republicans of the New Hampshire Legislature had been less scrupulous to keep strictly within the law, and to do nothing which could by any possibility be construed into usurpation or violence, they might have filled the two vacancies in the Senate, elected a Governor, and said to the Democrats, "Whatever you going to do about it?" Some who believe that great evils require desperate remedies counseled this course, but the majority have been scrupulous not to divide with the Democrats any of the odium now resting upon them and they have nothing it.

VERMONT TRAGEDY. St. Albans, Vt. adds at quo a fit the horrors which have of late transcended even the sand, those who crave for fresh sensations. At midnight Saturday Henry C. Greene, Esq., a well-to-do farmer of St. Albans Vt., was aroused from his bed by the discovery that his barn was on fire. On going out to rescue his cattle he was shot twice and slightly wounded by an assassin, who who made good his escape for the time being. As soon as Sunday, however, the incendiary and would-be murderer, Clifton H. Weeks, a near neighbor of Mr. Greene's commenced upon. Investigation revealed the fact that he was undoubtedly insane either from disappointment in love or disease. Mr. Greene's loss was about $4000.

Peter Charles Keegan familiarly known as "Prince Charles, of Madagascar," has been making a tour of political inspection through this Congressional District and for the past few days has been in consultation with the Bourbon managers in this city.

The Boston *Globe* states that the Eastern and Maine Central Railroad line owns more passenger cars than any other road running out of Boston, and, with one exception, the cars are all of the monitor roof pattern.

Apropos of the President's letter, the Philadelphia *Press* says, "Not a conspiracy like it as little as the General's old-time despatches announcing the fall of Vicksburg or the capture of Richmond. However, few men can write so as to please friend and foe, and those who can are traitors."

POLITICAL AND PERSONAL.

Governor Tilden, in his recent enterprise has got into a dilemma which he might have foreseen. The Utica *Herald* says "He cannot go on without striking directly at his party friends."

An Ohio correspondent of the Philadelphia *Press* says that the Republicans of the former State in selecting Gen'l Hayes for the Governorship, risked the loss of the Liberal vote for the sake of satisfying what Gibralter of Republicanism, the Western Reserve, which withheld 20,000 Republican votes from Noyes in 1873.

The adjudgment of Peter B. Sweeney's last property is said to have fallen like a thunder clap upon his friends. His responsibility and still position, it is said, were so unexceptionable that it was never supposed the Sheriff would visit upon him the preliminary processes which sent Boss Tweed to the penitentiary.

Mr. Charles Nordhoff does get some light in the Herald's "southwind." In his last letter he says:

The thing which was offered said to me in Mississippi by Democratic politicians was this: "Our only hope is in the Democratic success in the next Federal election. The Democratic success has full game in our first element of light. But when I asked how a Democratic administration could help us, the reply was "Give us the chance to disorganize the colored vote. They will not vote without white leaders to organize them." And when I asked one of the leaders of the white line movement, whom I knew to be a gentleman, and I asked him how he could hope to get all the white people with their strongly diverging views into his movement, his prompt reply was "We'll make it to do—and has for them to stay out." Now, to me this does not look like the American way of carrying an election.

NEW PUBLICATIONS

ROBERTS BROS. This volume gives the entire proceedings in the trial of Lizzie M. Howard for the murder of her wife, Mary Elizabeth Howard, the evidence, arguments, charge to the jury, sentence, all in full, and an appendix. The book was compiled from the verbatim official reports and carefully and thoroughly edited by Attorney-General Plaisted. This case it will be remembered, was one of circumstantial evidence solely, and one which possessed a peculiar interest to all, as not the murdered body, but a headless skeleton and a few clothes, is all that has ever been found of the missing woman, for whose murder Lowell stands convicted. The legal profession will find the book thorough and complete in every part, and to them it will be specially valuable for reference. Published by Dresser, McIlvaine & Co., Portland. An for sale at Bugbee's.

A WOMAN IN ARMOR, by Mary Hartwell, is a story of merit and power. It is written in a terse, forcible, picturesque style, chaste but wonderfully effective in helping the reader's attention. It is not exactly a love story, though there is a woman in it. The aim of the tale is to bring out the injustice of the law that makes the father the custodian of children in all cases without regard to his character or fitness for the trust. And the writer makes the reader feel something of her own intense repugnance to the statute. Miss Hartwell is a new author. This is her first book. But its merits, its deep feeling, its ingenuity of plot and admirable style and skillful management of situations, indicate the possession of unusual powers and promise. The story is published by G. W. Carleton & Co., N. Y., for Sale at Bugbee's.

SUPERFLUOUS FOLKS by Christabel Goldsmith, is one of those real interesting novels which all readers like to take up and retain until they complete its reading. "An Ineffable Love Story" says the title page, and though such, it is not one of those in which nearly sent attentation is the chief point, for its characters, dialogues, scenes, etc., are well drawn, interesting, and plentiful enough to give that variety which readers demand and which only writers of taste and ability produce in class, well deserved notice social beauty and increasing the interest which the first chapter awakens. G. W. Carleton & Co., publishers, N. Y., for sale at Bugbee's.

THE HOPPERS IN MINNESOTA. The town of La Sueur, Minn., offered a bounty of twenty cents a gill for grasshoppers, hoping in this way to rid the town of the pests. A correspondent writing from Minneapolis gives the following as the result of one day's work:

"On the 28th the Receiving Clerk at La Sueur received nineteen bushels of grasshoppers. As dance of the dead hoppers were counted, and it was found to contain 500 hoppers, taking 5,000 to the quart, or 330,000 to ten bushel, making 6,080,000 captured in one day, and it wasn't much of a day for grasshoppers either."

A NEW YORK LANDMARK GONE. During a recent visit to New York we noticed workmen busily engaged in stripping the Old North Dutch church on Fulton street, and it is now completely dismantled, only the bare walls remaining. A number of curious relics of the century before the present have been brought to light in the process of destruction. Among the rotten shingles lumber which formed an upright support for the roof, upon which is carved in old style figures the date "1769." A number of bullets have been found in the interior woodwork, about the size of grape shot.

The theory of their presence is that the building was fired in during the war, when the church was used for a hospital. Beneath the sheet lead, between the base of the gallery columns and the stone foundation, were found a quantity of pamphlets, and among the rubbish in the cellar were a number of square foot weights, made of tin, and inscribed with the names of the owners on the bottom. A supply of ready-made gravestones was also found.

Special Notices.

We, the undersigned, wish to express our sincere thanks to our neighbors and friends, and all the firemen for their kind and efficient aid in removing and saving our property from the fire of the 26 inst.

JULES K. JOSEPH WHARF
A. W. DOANE

THE ... CITY HALL,

Thursday Evening, June 10th.

MISS DORA WILLEY, Soprano
MR. E. H. FRYE, Boston's Favorite Humorist,
MR. J. E. WOODBURY, Humorist,

and the popular

PENOBSCOT QUARTETTE.

General admission, 35 cts; Reserved seats, 25 cts. Tickets for sale at Engleheart's and at the door. Doors open at 7 o'clock. Concert to commence at 8. Seats should be secured early, as only a limited number will be reserved.

MATINEE on WEDNESDAY AFTERNOON at 2 o'clock, for Ladies and Children. Mssrs. E. H. FRYE and E. FRANK BOWEN, will entertain the little folks with some of their choicest selections.

Admission 15 cents. Tickets for sale at the door. Doors open at 2 P.

June 8

Notice.

All persons having unsettled accounts with C. I. BROWN will please call at the old stand, No. 9 Pickering square, without further notice.

June 8 GEO. I. BROWN

Dr. FAIRBANKS,

Proprietor of the HIT A OSS CONSTANT and Celebrated Living Physicians, has taken Rooms at PENOBSCOT EXCHANGE, where he can be consulted on all chronic diseases of long standing. He models of treatment in the Lungs and Air passages, as by Medicated Vapor, Bands, making a local application to the parts affected. Persons affected will consult their own interest by calling at once.

All communications strictly confidential.

Consultation Free. A liberal examination, book Office hours from 10 A. M. to 1 P. M., 2 to 4 P. M.

June 7

The New Steamer "MAY FIELD,"

CAPT. BARBOUR,

Will leave City of Richmond Wharf, Bangor, for BAR HARBOR every TUESDAY and SATURDAY MORNING, at seven o'clock, touching at Fort Point, Castine, Belfast, Deer Isle, Sedgwick and South West Harbor.

Returning, will leave Bar Harbor on MONDAY and WEDNESDAY, at 7 o'clock.

FARE—To Fort Point, 75 cents, Castine, $1 00; Brooksville and Long Island $1 25, Deer Isle and Sedgwick, $1 50; South West Harbor, $1 75, Bar Harbor, $2 00.

Passengers taken on board or hailed at any point.

June 7

DENTISTRY,

Dr. J. Frederick Babcock,

NO. 2 NE DUSKEAG BLOCK,

While thanking for numerous favors in the past, would earnestly solicit a continuance in the future, desiring also the patronage of those who contemplate visiting New York during the summer, and to make all operations perfectly satisfactory as possible. This may be accomplished in a much greater degree by the client's presence and care upon the part of the operator in adapting teeth to gums to an unnecessary point, which performing the operation in a easier, as well as more thorough and enduring manner. Dr. B. gives special attention to the diagnosis of patient health which, as a general preventive of the diseases of the mouth, the restoration of artificial teeth in cases of cleft or palate, and the administration of Gas, Ether or Chloroform, are invaluable. All prices as moderate as can possibly be consistent with good work, while the prices for gold crystal teeth in every grade may be obtained at exceed only low prices.

may28 ... 1875

"The Promenade Card."

A new and stylish Photograph, which is becoming very popular in the larger towns, can be obtained at MARSTON'S, No. 3, Bowman's Block. Call and examine specimens.

may19 ... tf

WE GUARANTEE THE BEST

Pianos, Organs and Melodeons,

in the market at lower prices and on easier terms than can be bought of any other house. Purchasers should give these *facts before buying*, as it is too late to compare prices of goods after you buy.

PATTEN & WHEELDEN,

Main Street, Bangor, Maine.

Bangor, Feb 11, 1875. 6m

BORACINE.

The most elegant vehicle for the HEAD and HAIR. It cures all each Dandruff, Scurf, Itching, etc., all humors of the scalp, stops the hair from falling out, renders dry, scraggy and tangle hair, moist and pliable, the hair from turning gray. Is free from all disagreeable odors, and may be used with the nicest safety by young or old, sick or well. It contains neither lead, oil nor sulphur.

W. L. ALDEN & CO., Bangor, Maine, wholesale and retail Agents.

April ... 1m

Continuing the great Prostitution of DR. HOBBS'S

PERISTALTIC LOZENGES

Endorsed by all the leading Journals as the most Agreeable, Convenient, effective and Sure Remedy for

Constipation, Dyspepsia, Piles.

Pleasant to the palate, cause no pain, act promptly and never require doubling of dose, are not a laxative for elderly persons, females and children are just the thing. Two taken at night move the bowels the next morning. Warranted in all cases of the Piles and Failure of the Digestive. We promise a cure for all symptoms of DYSPEPSIA, such as OPPRESSION AFTER EATING, SOUR STOMACH, SPITTING UP FOOD, PALPITATIONS; HEADACHE, DIZZINESS, PAIN IN THE BACK AND LOINS, TIRESOMENESS OF THE EARS AND EYES, BRIGHT HEADACHE, COATED TONGUE, BILIOUSNESS, LIVER COMPLAINT, LOSS OF APPETITE, DEBILITY, MORTALITY PAINS AND ALL DISPOSITIONS, NEURALGIA, HALLUCINATIONS, &c.

Travelling and the Lozenges just what they need, they are so compact and inexpensive that they may be carried in the vest pocket, and are specially adapted for sedentary Sheet Lozenges have no equal.

Great Harmony, Strength and Nervous Tension, 50 c. sent by mail free of Postage on receipt of price.

For sale by E. S. HARRISON & CO., No. 1 Tremont Temple, Boston, and by all druggists.

April ... 6m ... cowlawly

LAW AND OPPOSITION DEFEATED

OR THE W. ... ALDEN, ... Bangor, Maine.

Season City of Richmond.

Portland, Bangor and Intermediate Landings.

THREE TRIPS PER WEEK.

Steamer City of Richmond, Capt. ..., will leave Bangor every Monday, Wednesday and Friday, at half past 4 o'clock, for Portland, arriving at half past 10 o'clock. Returning will leave Portland every Monday, Wednesday and Friday morning, at six o'clock, touching as above, arriving in Bangor at five o'clock P. M.

For further particulars enquire of

F. P. KENDRICK, Agent.

Bangor, April 16, 1875.

Wanted.

A capable NURSE-GIRL. Inquire from 5 to 6 P. M., at 145 State street.

June 8

BANGOR CITY BONDS.

FOR SALE BY

BOWLER & MERRILL,

BANKERS,

No. 7 KENDUSKEAG BLOCK.

Bangor, May 20, 1875 ... m

FOR SALE.

A FIRST CLASS FANCY GROCERY STORE with STOCK and FIXTURES, doing the best cash business in the city. Going West the reason for selling.

Address Box 1413, Bangor.

April 20 ... m

PIANO LESSONS.

Edith Brown, Teacher of the Piano.

may28 ... 1m Residence 38 Center St.

COAL!

FIRST CARGO OF THE SEASON!

200 TONS EGG,

Of best quality.

May 24th, 1875 ... 3w

CHICK & WILLIAMS,

PAINTING GRAINING, GLAZING, AND PAPER-HANGING.

Also, Dealers in READY PAINTS, OILS AND VARNISHES.

Call and examine our Graining, of which we make a specialty.

No. 21 Hall Hill Street Bangor.

may27 ... tf Foot of Park St.

City of Bangor.

The Joint Standing Committee of the City Council on Accounts and Claims will be in session at the Aldermen's Room, on the MONDAY preceding the FIRST TUESDAY of each month during the present municipal year, at 8 o'clock P. M., to examine all the City, not presented as above, will not be acted upon until the succeeding month.

JOSEPH E. WHITE, Chairman.

All claims passed at the regular meetings of the City Council, for payment of which orders are signed by the Mayor, will be paid on and after the following TUESDAY.

JOHN L. CROSBY, Treasurer.

In order to insure the prompt payment of bills against the Pauper Department, they should be left at the store of the undersigned, No. 5 State street, or office of FREDDY MORRING next preceding the FIRST TUESDAY of every month.

Per order

J. MURRANS, Sec'y.
Overseers of the Poor.

Bangor, May 25, 1875

MARRIED.

In Orono, June 5th, by J. C. Wilson, Esq., Mr. Henry A. Oliver and Miss Jennie N. Dean, both of Orono.

For Sale.

A DESIRABLE HOUSE & LOT for Sale. Enquire on the premises.

June 7 ... No. 10 Hudson St.

House for Sale.

In Brewer village, now occupied by A. B. Hussey. May be examined any day after the 12th inst. For prices, terms, inquire of

JOSEPH E. KENT,

June 5 ... Broad Street, Bangor.

ONE SUMMER,

NO. 9 PICKERING SQUARE,

D. BUGBEE & CO.

June 5

Wanted.

A young man as Clerk in a Fancy Goods Store. One who has had experience and can come well recommended.

Address, immediately, H. S. T., Bangor P. O.

June 5

GREAT SALE

—OF—

To Commence Thursday, June 3d,

consisting of Dress Cass Suits, Moulded Bureau Suites, with Bakeman Top, Bedsteads with finely carved Spindle on Headstead and Glass Frames. These goods she spread to seek in workmanship and elegance of finish, and as they speak for said, the public are invited to call and examine them. Such bargains have never before been offered in the state.

All these goods are in the latest style, and can be seen at the

Factory on Valley Avenue,

Second building from the store of E. G. Moore.

June 1 ... 1w

State of Maine.

PENOBSCOT, ss. Court of Probate, May Term, 1875.

Accounts having been filed for settlement in the estate of—

SAMUEL PATTERSON, Oldtown,
MARGERY C. SINCKLEY, La Grange,
JOSEPH B. ROWE, Holden,
RUFUS ROOKS, Clifton,
ALFRED SIMPSON, Corinna,
SUSAN H. PARKER, Brewer,
NATHANIEL MYRICK, Hampden,
MASON SKINNER, Garland,
PATRICK WALL, Bangor,
JOSEPH S. INGRAHAM, Bangor,
DAVID BARNES, Lee,
JAMES GARLAND, Dixmont,
EBENEZER E. HEBERD, Charleston,
ISAAC HARDING, Levant,
JOHN FROUT, Hampden,

Jenny B. Patterson, Ex'x.
Benjamin F. Sargent, Ex'r.
Thomas H. Holt, Trustee.
Thomas R. Wall, Adm'r.
Isabella O. Ingraham, Ex'x.
Marcellus B. Barnes, Adm'r.
Jennie L. Smith, A fm'r de bonis non.
W. O. Will annexed.
Henry B. Hubbard, Ex'r.
Mary Frout, Adm'x.

And in case of the disability of—

MELLEN B. BUTTERFIELD, Minot, Freedom.
Alice A. Latham, Guardian.

ORDERED, That said accounts and give public notice to all persons interested, by causing a copy of this order to be published three weeks successively in the Bangor Weekly Courier, and one insertion in the Bangor Daily Whig and Courier, newspapers published in Bangor, in said County, that they appear at a Court of Probate for said County, to be held at the Probate Office in said Bangor, on the last Tuesday in June next, at ten of the clock in the forenoon, and show cause, if any they have, why the same should not be allowed.

JOHN A. MORRILL, Judge.

A true copy,—Attest:

JACKSON C. BLAKE, Register.

For Rent.

The very desirable house on Fifth Street, recently occupied by Mr. C. E. Philbrook, is offered for rent. Inquire of

May 24, 1875. W. H. MILLS.

THIN HATS! THIN HATS!

A large stock just received from New York, which we manufacturers, and will be sold low for cash.

THOMAS HERSEY,

June 3 ... Pickering Block, Main St., Bangor.

MELVILLE M. WESTON,

ATTORNEY & COUNSELLOR AT LAW,

53 Tremont St., Boston, Mass.

June 1 ... tf

NEW BOOKS.

Portable Commentary on Old and New Testaments, 2 Vols., an Italian Tale, by Campe Stapleton, by Kingsbury, Palmer on, by E. A. Craves. The Ice Age in Britain, by Prof Geikie in search of the Forest, by A. G. Packard, Jr., Bright Geese, 75 small vols. for children, Little Girls and Boys' Library, 6 vols., Young People's Library, 10 vols., and other new Books, received by

June 7 ... E. G. & W. C. BURNS.

For Sale.

One second hand PIANO, BOX TOP BUGGY, Sargent's best, also one OPEN BUGGY, Wingate & Simmons' make, very low. Inquire of

June 5 ... E. QUIMBY, Franklin House.

House to Let.

The house at corner of Pine and Cumber land, now occupied by F. McCombe, is for rent. House in good order. Hard and soft water. May be examined on and after the 7th inst., in the afternoon. Enquire of the subscriber.

W. C. CROSBY

June 5th, 1875.

Houses for Rent.

Two single tenement Houses, pleasantly located, one with a stable for rent. Enquire of

GEO. W. BAIRD,
Phenix Block.

June 1 ... 2w

LOST.

A lot of LADIES' HAIR, on Hammond street, near the entrance to Johnson street. The finder will please leave the same at this office, or at Joseph Enyart's on Johnson street, and receive a reward.

June 1

COPARTNERSHIP NOTICE.

The undersigned have this day, June 1, 1875, formed a copartnership under the firm name of

COBB & LEIGHTON,

and have purchased the interest and succeeded to the business of GEORGE I. BROWN, No. 9 Pickering square, and shall carry on a

FEAT AND FISH MARKET.

B. F. COBB
GEORGE W. LEIGHTON

June 1 ... tf

Wanted.

BOARDERS at 12 Essex Street.

June 1 ... 1m

Parisian Goods,

FOR LADIES AND MISSES.

These Goods are made on the

McCOMBER

Patent Last,

in SEVEN DIFFERENT WIDTHS to stock size, and fit

Cannot be Equaled.

June 1

REMEMBER,

If you want to buy a GOOD pair of

BOOTS OR SHOES, HATS, CAPS,

—OF—

Gent's Furnishing Goods,

UMBRELLAS, &c.,

We can show you a splendid stock that we will WARRANT and guarantee the prices as low as you can find in any store in town.

We Mean It.

BUZZELL & SHAW.

Bangor, June 3, 1875.

FIRE WORKS.

FLAGS, MASKS, BALLOONS, CRACKERS, TORPEDOES,

And every variety of goods for July 4 Celebration. If you wish to buy the lowest prices send for our Price List before purchasing.

BEDEE & DOVE, 32 Chatham St., Boston.

June 1 ... 4w

NOTICE.

Favor solicitors from all who have unsettled demands against WARREN L. ALLEN & CO., to present them for adjustment on or before the 30th inst.

Also, all who are indebted to said firm to call and settle the same—Do unto us as you would have us do unto you, and we will be content.

Respectfully submitted

WARREN L. ALLEN & CO.

The business of this long established house will be continued under the name of the old firm.

June 1 ... 4w

ESTABLISHED in 1808.

EXCELSIOR POLISH.

GEO. B. ROBINSON, Sole Proprietor, Bangor, Me.

Ask Your Merchant for It.

June 1 ... 4Mos.

IS FOR SALE BY

THE BEST COOKING STOVE,

BE SURE AND BUY

BARSTOW'S Empress Range!

Don't be put off with anything else. If your stove dealer has none, order one direct from BARSTOW STOVE CO., 36 Union Street, Boston. Sold for circular.

June 1 ... 4w

Stockholders' Meeting.

The annual meeting of the Stockholders of Cove State Co will be holden in Monroe, June 19th, 1875, at one o'clock P. M., at the office of Dr. S. S. Fasson.

June 1 ... 1w C. W. FOLSOM, Sec'y.

EXCURSION!

Parties can find a choice line of BASKETS, with an endless variety of Crackers, Fresh Bread, Best Wilson Packing Co. Cooked Corned Beef, Sardines, Ham, Sausages, together with the best line of Choice Family Groceries in Bangor, all selling very low.

Call and see us at

20 Central Street,

THOMPSON & KELLOGG.

June 1

A RARE CHANCE.

Wanted, active and energetic Book Canvassers, and to find Permit. Address C. A. N., at this office.

June 1 ... 1w

CARRIAGES.

A large assortment of CHILDREN'S CARRIAGES just received and selling cheap at the BAGGAGE BAZAAR. Call and examine before purchasing.

April 24 ... H. W. DUNHAM.

C. F. RINES & CO.

will Open THIS DAY, a New Stock of

Lyons Black Silks,

AND

SPRING DRESS GOODS.

These Goods were bought last week for cash on the counter, and will be sold low in Wholesale Prices.

Come and See Them.

may 4

ARE STILL THEY COME!

Another Lot of Those

[illegible]

Selling for only 25 cents per Yard,

AT NO. 11 MAIN STREET,

SNOW & MAYO

may24 ... d&w

NEW STYLES & NEW GOODS.

SMITH, B. STONE, JR., & CO.,

Can be found in No. 5 Main Street, Store formerly occupied by W. O. Tate, where they have just put in a NEW, FRESH Stock of choice DRY GOODS bought very low for CASH, and will be sold cheap publicly LOW.

We shall be glad to see all of our old customers and as many new ones as will favor us.

Remember, No. 5 is the Place to Buy Dry Goods

CHEAP FOR CASH!

SMITH, STONE, JR., & CO.

may 1 ... 4w

MORE REDUCTION.

This is the Year to Buy Goods Cheap, and

NICHOLS & WITHAM'S

is the place to get them.

French Ginghams,	12 1-2 cents,	last year sold for	25 cents.
Grey Dress Goods,	25 cents,	" "	50 "
Gent's Ties,	6 1-2c	Good Silecia,	12 1-2c. yd.
Best "	8	Good Feather Ticking,	20
Hickory Shirtings, 9-8 yd. wide,	12 -2	Good Black Alpaca,	25
Best Batting,	12 -2 lb.	Splendid Mohairs, blk,	35
Best Cambrics,	6 1-2c. yd.	Best Kid Gloves, all sizes,	$1.50 pr.

A large lot of Ribbons at one-half it cost. We have left quite a stock of Black Silks and Cashmeres which we are willing to exercise on to the cheap.

Inspection we sell all goods at Auction Prices.

Come in and see for yourselves that we tell the truth.

"A Penny Saved is a Penny Earned."

NICHOLS & WITHAM.

A good one horse Pedlar Cart, also a Chaise Top for sale cheap.

Bangor, May ...

June 1

SILVER WARE!

Direct from New York.

New Stock, Rich French Flowers. At the Popular Shapes in Hats—Bought Cheap—Sell cheap.

may 25 ... C. W. COFFIN'S, 9 Main Street.

A FULL STOCK OF

House Furnishing Goods

JUST RECEIVED,

of every description. Also a large stock of

COMMON TIN-WARE,

at Wholesale or Retail, give us a call

At Hill's Stove Store,

No. 11, Granite Block.

may24

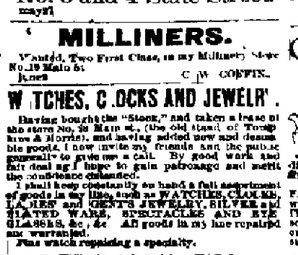

W. H. WHITTON & CO.,

BANGOR, MANUFACTURERS OF

CARRIAGES,

Harlow Street, Bangor, Maine.

A general assortment of house and pleasure Carriages constantly on hand, consisting of

Top and No Top Buggies,
Rush Wagons, Business Wagons,
Rockaways, Light Pleasure Carriages,
Hood Wagons, Sulkies,
Concord Wagons,
Express Wagons, &c., &c.

Also, particular attention given to

CARRIAGE REPAIRING.

and perfect satisfaction guaranteed.

SAW FACTORY & REPOSITORY, 1 Harlow Street, Bangor, Maine.

June 1 ... 1w ... MWS tf

STORE FOR RENT

STOCK OF GOODS FOR SALE

The Store in Dresser occupied by the late W. S. Wilson, is offered for rent. A choice stock of groceries now in the store will be sold at a low figure.

may 5 ... tf JOS. DUKES, Adm'r.

Burlington, Cedar Rapids and Minnesota

BONDHOLDERS

Desirous of influencing their rights and of prevailing a sacrifice of the 7 Interests, will address a card CHRD 7 s (LOL, Chairman of Bondhol ders Committee, care Fred Butterfield & Co., P. O. Box 1211, New York.

June 7 ... 4w

EXCURSION!

MUSIC!!

BANGOR CORNET BAND,

A. D. FARLOW, Leader.

W. H. PRITCHARD, Agent and Treasurer.

April 22 ... No. 3 State St.

For Rent.

The 110 State Street, Brick Tenement, with good Stable, is now vacant. A most desirable house in a pleasant part of the city.

Apply at Prentiss Dr. Real Estate Office, No. 14 Central Street.

June 1, 1875. ... 1w

Terrible Slaughter

IN

Harnesses, Trunks,

Ladies' and Gents' Travelling Bags

AND VALISES,

At 18 Central Street

C. O. CAWTELLE.

June 1

Back Pills

Buy to a great place to go to for gold in the rough, but if you want the finest gold made up into Jewelry in the newest manner, call at 30 Hammond Street, opposite the Court House.

April 8 ... BERT STEPHENS.

SCOTCH, IRISH, AND CANADA,

COAL MEAL.

Graham Meal, Fine Meal, White and Yellow Corn Meal, Shorts, Oil Meal, Fresh and Sound Cracked Wheat, imported direct by

may 24 ... CHAS. DUNNEL.

Auction Sales.

E. B. PATTEN,

Commission Merchant and Auctioneer

Nos. 1, 2 & 3 Broad St. head of Market Sq.

VALUABLE REAL ESTATE AT AUCTION.

I shall sell at Public Auction, on the premises, the following described Real Estate, viz:

THURSDAY, June 10th, 1875

at 3 o'clock P. M.

The two Brick Dwelling Houses and Lot of Land situated on the Corner of Charles and Thomas sts., Bangor.

Being the lots marked 1 and 2 on a plan of the premises, containing about 10,000 feet, on which is a lot of land 100 feet of an equal depth, fronting on Charles street, with a frontage of 50 feet on Thomas street, is the North half of the lot formerly owned by Rufus Dodge, and is the same conveyed to Sewall Dodge by Charles Dodge, by deed recorded in Hancock Registry, Book 115, Page 115, and is the same conveyed by said Sewall Dodge to said Charles Dodge, by deed recorded in said Registry, Book 115, Page 116.

Terms cash. Deed at the expense of the purchaser.

E. B. PATTEN.

PEARL & WEBB,

Real Estate Brokers, Auctioneers, AND GENERAL INSURANCE AGENTS

EDWARD LEAVITT,

COMMISSION MERCHANT & AUCTIONEER.

No. 12 Central St.

R. S. PRESCOTT,

Real Estate Broker, Commission Merchant

AUCTIONEER & GENERAL APPRAISER

No. 12 Central Street.

LOW PRICES.

CURTIS

Has the [illegible] of Ready Made Clothing, Gent's Furnishing Goods, Hats and Caps, Trunks and Traveling Bags, Silver Plated Ware, &c.

MUNSON

NEW YORK Books come Sing of Detail Sewing Machine, Rich Dyes, Mrs. Wilkins Sewing Machine, Ladies' Cloth Boots, Ladies' Cloth Boots, Ladies' Cloth Boots

City and District.

SUNDAY, JUNE 8, 1875.

BY TELEGRAPH.

MAINE NEWS.

FROM BIDDEFORD

Saloons Closed.

BIDDEFORD, June 7. The police closed the saloons and drinking houses yesterday. Most of them were in full blast.

Seriously Injured.

Eben Hanson a prominent lumberman of Saco was seriously injured in being thrown from a wagon at Amesbury, Saturday while he was to purchase a car-load.

FROM PORTLAND.

Gould's Case.

PORTLAND, June 7. The case of Wm. Gould, private banker, charged with fraud, was assigned for trial at Bangor, June 15.

Found Dead.

Asher McCollum, 60 years old, probably of Springfield Mass., was found at his bed this afternoon at 6 o'clock. He was apparently well.

FROM BATH.

Odd Fellows Excursion.

Bangor, June 7. Pilgrim Star Encampment of Odd Fellows of Portland visited the city to-day in company by Eastern Band and were escorted to Lincoln Lodge headed by the Bath Band, who gave their guests a grand ball last evening in Columbian Hall.

FROM MACHIAS.

For Centennial Celebration.

MACHIAS, June 7. Governor Dingley has accepted the invitation and intends to be present at the Machias centennial celebration of the first naval battle, June 12.

FROM AUGUSTA

Sessions of the Governor and Council - Criminal Cases Considered.

AUGUSTA, June 7. The Governor and Council met on this evening. Two pardons for pardon were heard one, the case of Hodgess of Kennebunk confined in the Lewiston jail for entering and robbing the office of Donovan of Bangor in the County Jail for violation of the liquor law. No decisions were rendered.

There will probably be no action on the case of Wagner and Gordon, unless there may be in the case of Lowell. The Council will return to-morrow.

DOMESTIC NEWS.

THE BROCKLYN TRIAL

THE COURT ROOM ON TUESDAY.

MR. EVARTS CONTINUES HIS ARGUMENT.

CONJECTURES ABOUT THE CLOSE OF THE CASE.

The Court Room on Monday - The Attendance of Ladies.

BROOKLYN, June 7. Two of Beecher's most ardent female friends occupied the seat in front of chairs next the jury box this morning. Mrs. Tilton hung around her half-circle of nearly twelve rows of Plymouth ladies. On the opposite side of the court room behind the lawyers' tables were thrown open to strange ladies and gentlemen and ladies who came there and there through the court. Dr. E. Beecher Mr. and Mrs. Beecher, their daughter and son and other relatives were in the front row of chairs.

Mr. Evarts was the same quiet, dignified, earnest man, his gown hung together with extracts which he is to read, all wrapped up in newspaper and following a bulky pile of briefs in the force of the floor. He is for the Plaintiff, people that the learned advocate intends a passage in his argument and has assumed to convict Beecher. He is a little thinner than the hole of his white vest. Sultry weather had no apparent effect in diminishing the attendance. The defendant came into court with a lively step and looked singularly good of health. He wore a white vest and dark coat of light material.

Mr. Evarts Resumes - The Christmas Day Letter.

The morning up to adjournment Mr. Evarts. He will to-day not proceed with his argument as he has all random thoughts and following those decisive cases of December, 1871 and January 1872. He had shown them that at the beginning views the line was drawn in the positions. He would pass slightly over the interview of December 30th that they might see that what he said in the latter part of the last week Jan. 1872 was in no sense, which very view they might take of this occurrence, as that interview after Beecher had said that the conversations he might to Moulton were such that he declined to aid Tilton. The latter says Beecher added "I do not put in any pecuniary matter, but for her and Tilton's sake I ask the aid of your letter of this date. Do I shall care from any publication of the sale of my pews should not go on. Now how could Beecher renew the talk about that and when the whole object of Tilton in his interview of December 30 was to obliterate the effect of that letter and to take it back? And has could he allude to the sale of pews since it had already gone on.

Evarts Interview Revised

After referring to the absurdity of some of the statements of Tilton puts into Beecher's mouth, especially those in the interview of Jan. 6 which counsel pronounced a rehash of Tilton's story to the interview of December 30th he took up the interview of January about the middle of February after that settlement and apology were made and said Tilton states that he visited Beecher to Moulton's house, with a view of ascertaining the paternity of the youngest child in his house, then nearly two years old. If that interview in its inception is not absurd no imagination could make it so. Its object was to give time and place to these amours of which no witness or events or hints could be given. Tilton says after he had gone up stairs he informed Beecher that the boy Ralph was born a few months after the date his wife had given him of criminal intimacy with Beecher Oct. 10 1868. Whereas the child was born the 30th of June following and he wanted to be sure that the commencement of their criminal intimacy was later, so that he may ascertain if the child is his. He says a few months in his evidence to give an air of probability to what he is telling. He says Beecher replied that he had no faculty for dates but that he believed in his soul that October 1868 was correct. That is how Tilton supplies want of evidence of time, place and corroboration. Beecher gave his own narrative and after that Tilton was recalled and he only denied one circumstance in Beecher's narrative. Beecher denied with indignation the very suggestion that any such topic was spoken about by either and that remained wholly uncontradicted by Tilton.

The only part of Beecher's narrative to which Tilton's assertion was called was the statement that he told Beecher the twisted story originated through another Tilton, a dissolute, intemperate man, and that he denied saying he had not heard about another Tilton at that time, but he acknowledged that the other Tilton had been divorced previous to that time and therefore knowledge of his peculiarity might and he have come to them. It was in vain that he attempted to extract from this interview was to clear himself with Beecher, or darken about his profligacy and make a scapegoat of the other Tilton. Beecher further states he was deeply impressed then with Tilton's truthfulness and was more sorrowful than ever for what he had done, and that Tilton invited him to come and see Mrs. Tilton again. They took down stairs and in the back room Tilton has a long and satisfactory interview.

Counsel urged that Beecher's account

[illegible]

Chas. D. Remusat, the eminent French author and politician, is dead.

The Lieutenant-Governor of Quebec has dissolved the Assembly by proclamation.

King Alfonso wits a German Princess and of the Countess Gergnit with a Bavarian Prince are unfounded.

A cable dispatch from Paris states that Peter B. Sweeney, one of the Tweed Ring thieves died in that city Sunday.

Private advices from London state that there is an uneasy feeling in the expectation of the annual reissue of another large suspension in the East India trade.

The Boston stonecutters and stonemasons were [illegible] yesterday, [illegible] that the evidence against them was sufficient to send them to the United States which will be opened the next [illegible] days.

SPECIAL TELEGRAPHS.

Monetary Quotations.

NEW YORK, June 7. Money call [illegible] per cent.

GOLD closed at 1 [illegible].

STERLING EXCHANGE closed at [illegible] 4 8[illegible].

Government Securities closed at the following quotations:

U. S. 6's,				
U. S. 6's, due,		81	comp Jan 1 & July 1)	118
U. S. 5's, reg.		101	comp May 1 & Nov 1)	116
U. S. 5's, coup.		104	comp May 1 & Nov 1)	116
U. S. 4's, reg.		104	(comp May 1 & Nov 1)	112
U. S. 4's, coup.		105	(comp Jan 1 & July 1)	112
U. S. 4's, reg.		107	(comp Jan 1 & July 1)	113
U. S. 4's, coup.		108	(comp Jan 1 & July 1)	113
U. S. 6's, currency,			(comp Jan 1 & July 1)	122
U. S. 6's, currency,			(comp Jan 1 & July 1)	122

[Above quotations include the accrued interest.]

New York Produce Market.

NEW YORK, June 7. Cotton is quiet — sales 603 bales — Middling uplands, 16 [illegible].

FLOUR is quiet — sales 12,400 bbls. — Western and State, 4 50 @ 5 [illegible], which includes Western, 4 50 @ 6 [illegible], extra Ohio, 5 [illegible] @ [illegible], Southern, 4 [illegible] @ [illegible].

WHEAT — sales 80,000 bush — No 2 Milwaukee, 1 12½ @ 1 13, No 2 Chicago, 1 [illegible] @ 1 [illegible].

CORN is better — sales 70,000 bush — Western mixed, 79 @ 80, yellow western, [illegible].

OATS 1 @ 3c higher — sales 36,000 bush — Western mixed 39 @ 40, white do., [illegible].

PORK is lower — New mess, 19 12½.

BEEF steady.

LARD is lower — Prime steam, 11 [illegible].

BUTTER is heavy — Western, 12 @ 16, State, 14 @ 18, new western, 13 @ 22, new State, 20 @ 27.

RICE is easier at 5 @ 5½.

SUGAR — Raw nominal and [illegible].

COFFEE is steady — Rio, 14 @ 18.

TEA — Fair to good [illegible] 84 @ 87.

PETROLEUM is quiet — Crude, 8 [illegible], refined, 13.

FREIGHTS to LIVERPOOL — Corn per steamer, [illegible], wheat per steamer, 8d.

Chicago Produce Market.

CHICAGO, June 7. Flour is quiet.

Wheat is higher — No 2 Spring, 85; No 3 Spring, 80.

CORN is easier — No. 2 mixed, 73.

OATS are higher — No. 2, 33.

BARLEY is quiet — No. 2 Spring, 78.

RYE is [illegible] — No. 2, 66.

LOCAL MATTERS.

Hon George Cutler, of Medway, was in town yesterday.

A letter-box has been placed at the corner of Union and High streets.

The ordination of Mr. Herbert A. Long will take place at Pokerville on Thursday.

The case of Mrs. Skillen comes up again in the Police Court at 10 o'clock this forenoon.

Deputy Sheriff Pratt says that if the pistol Mrs. Skillen had was not loaded, her stove cover was.

The Western mail did not arrive till 8.45 last evening. The delay was caused by the unusually heavy mail out of Boston.

The regular monthly meetings of the fire companies were held last evening. No business of importance was transacted.

Circus to-morrow afternoon and evening. Either Wednesday or Saturday is equally agreeable to the school children.

In the opinion of those who have the best opportunities to judge, there will be a hanging at the State Prison on the 25th instant.

For the sake of those who are loiting so much by the forest fires, it is to be hoped the rain will be extended to the affected districts.

On our first page will be found some interesting extracts from the verbatim report of Mr. Evarts' analysis of the famous "letter of apology."

Meets good the City Council are getting so thick that it will soon be necessary to have another night added of the week for the transaction of municipal business.

The United States Court room received a preliminary dusting and airing yesterday, preparatory to the term of court which opens a fortnight from to-day, June 22.

Marie Victoria, of Cameron's Circus, arrived in town last evening. She has nearly recovered from the effects of her recent fall in Biddeford, and will be able to appear to-morrow.

An unusually large number of cases received the attention of Judge Goodenow, at the Police Court, yesterday. Patrick Canning was sent up for 120 days and Michael Murphy 30 days.

During Friday and Saturday the work of making the quarterly payments to seven hundred and eighty pensioners, was performed at the Pension Agency in this city, under direction of Capt. Sigel.

About noon yesterday rain commenced falling, and still continues at midnight. As the way of patent medicines, it meets "a felt want," and is grateful alike to the gardener, farmer and lumberman.

By an error in the communication in yesterday's paper on the new road to Moosehead Lake, the total amount of the additional loan asked in aid of the Bangor and Piscataquis railroad was stated at twenty thousand, when it should have been seventy thousand dollars.

"The History of the World," for which Mr. Ayres is now canvassing this city, is calculated to be a popular work, being issued in semi-monthly parts, price fifty cents, each containing sixty-four pages of letter-press and a steel engraving, with an additional engraving in every other issue.

The Boston *Globe* sagaciously says: "The Jameson Guards of Bangor would rather go to Portland on the Fourth than come here on the Seventeenth. That's Cessalism, that preference for being the first company in Portland rather than the one thousand and first in Boston." But we should like to see the "thousand" companies that can beat the "Jamesons."

POPULAR CONCERTS. According to announcement made some time since, Miss Dora Wiley, of Boston, will give two concerts at City Hall, to-morrow afternoon and Thursday evening. She will be assisted by Mr. E. H. Frye, "Boston's favorite humorist." Mr. Jesse L. Woodman, of this city, and the always welcome Penobscot Quartette. At the matinee Mr. J. Frank Gowen will also appear. Tickets are now for sale at Bacon's, and the prices are such as to insure full houses.

PENOBSCOT CONFERENCE. The semi-centennial of the Penobscot Conference of Congregational churches will be held in Brownville to-day and to-morrow. The occasion will be one of special interest to the denomination; the Pleasant Hill and Aroostook Conferences, which adjourned from the Penobscot in 184 and 846, respectively, will join in the observance of the occasion. The train leaves the Exchange street depot at 7.30 A. M., and 4 P. M., free return tickets can be obtained from Mile and Federal.

[illegible]

[illegible] of the city [illegible] up, of which he speaks as follows:

Mr. Editor:—Allow me most respectfully to call the attention of all who acknowledge the brotherhood of man to the Bangor city lock-up.

I have been so kindly treated in Bangor that I can not find fault with anything. Not as a fault-finder, but as a brother, I ask the good people to look at the dark hole.

BURNHAM WARDWELL.

June 7, 1875.

CITY COUNCIL.

Adjourned Special Meeting Last Evening - Joint Convention of the Two Boards on the Subject of Buckspor & Bangor Railroad Bonds.

On last evening an adjourned special meeting of the City Council was held at 7.30 o'clock. The two Boards immediately met in joint convention, His Honor, Mayor Laughton, presiding. The object of the meeting was stated to be a conference with the representatives of the Buckspor and Bangor railroad company as to the matter of damages to property-holders on Washington and Hancock streets.

PRESIDENT SWASEY.

Mr. D. Swasey, President of the road appeared in behalf of that corporation.

He thought it proper the City Council should know some facts which might influence their votes. Early in the history of the road a committee from Buckspor had consulted with a number of prominent citizens of Bangor—among them Messrs. Egery, Hersey, Palmerland others—in reference to the project. The company thought they could raise sufficient funds to build the road to Brewer, but we had to build preceded bonds although bridge across the Penobscot. These Bangor gentlemen wished them to have no uncertainty as to the bridge, if the company could lay its track to the east bank of the river. Bangor would construct the bridge. The committee went home encouraged, and sufficient stock was subscribed to build the road. Then they asked Bangor to subscribe sufficient additional stock to cover the cost of the bridge, or else to build it themselves. For this purpose $45,000 was required, but Bangor refused to render the required assistance. Then they were "in for it," and after many struggles, and much opposition, the road and bridge were both built, we have been paid for. When they reached the south line of Brewer, many serious obstacles were met, enormous land damages were claimed by citizens of Brewer amounting in the aggregate to nearly $40,000.

The road has no claims to make, are the company unaware of its liability for damages to property in this city. He wished the condition of the road to be fully understood, however, and would only ask the largest liberality on the part of the City Council consistent with their duty to the citizens. Under the circumstances and after being tied to the stake of "blood money" it might not be out of place to mention that many bills incurred in the construction of the road had been paid by ten members of the company. He would ask that they be exonerated from any further claims after crossing the bridge. Whatever in justice could be done, they would do, but they neither intend nor desire to shirk any just responsibility.

MR. COLBY.

Mr. Colby, of Buckspor, followed briefly in the interest of the railroad.

It is now too late, he said, to appeal to the generosity of Bangor; that day is past. Their road might, perhaps, more aptly have been called the "Bangor and Buckspor railroad," but the citizens of his town feel some pride in a work which they have themselves accomplished. The rivalry between the two towns, some times mentioned, is mere moonshine. The relations between the two places are, and always have been, of the most friendly nature; the relations of Buckspor to Bangor are more important and more friendly than with any other town. Since the railroad was completed Bangor takes away some business, but Buckspor is hopeful of future benefits to itself.

In the matter of damages in this city, it is but justice to the road that it should be put to no additional expense. Their property is exempt from taxation, whenever they are obliged to pay, they shall pay; he would only appeal to justice in the matter.

GENERAL DISCUSSION.

Mr. Swasey said it is but just to pay damages so far as the city shall decide to be right; the agreement at the outset was that the damages should not be fixed until the work was done. An important part for the Council to consider was the fact that some of the buildings for which damages had been claimed were from twelve to twenty inches below the grade of the street before the road was built. This also did be considered as an element of reduction.

Alderman Tobin asked if the railroad company owns a building on Washington street.

Mr. Swasey answered affirmatively, and said it was moved by them when the track was laid.

Alderman Tobin said the street in this point is too narrow, and it may be found necessary to cut [illegible] back of the buildings.

Mr. Swasey said they moved their building [illegible] under the direction of the City Engineer [illegible].

Alderman Tobin said if the City Engineer [illegible] to widen the street, whether the railroad would be [illegible] to do so.

Mr. Swasey said he [illegible] the Board.

Alderman Tobin said the city might require the road to purchase the new buildings [illegible] that land occupied by them, in order to widen the street.

Mr. Swasey said it is work of putting in the "crib" was done in accordance with the direction of the City Engineer.

Alderman Tobin judged from conversations he had held with members of the Council, that the city would be willing to make the streets to grade, if the railroad would pay damages for necessary widening.

Mr. Colby, of Buckspor, said that if the city chooses to grade the street, and leave it to the railroad to pay the damages, they would prefer the municipal authorities should fix the damages and make their decision final.

The joint convention was dissolved, and the two Boards resumed business.

BOARD OF ALDERMEN.

In the Board of Aldermen there was some general discussion of the subject, which had been considered in joint convention.

John Varney, Esq., said he represented three or four of the claimants for damages. The question as to who should pay the damages did not concern the citizens. He agreed with Mr. Colby in desiring that the decision of the municipal authorities should be final, and desired speedy action in the matter.

Charles F. Woodard, Esq., attorney for the corporation, would necessarily be obliged to submit to the decision of the city. He thought it desirable the municipal authorities should designate the place for a hearing.

Mr. Varney hoped an early day would be appointed for this purpose.

Alderman Tobin thought there was but one thing for the city to do,—go on and fix the street to grade. In awarding damages they would do so as a court. The railroad is only interested so far as its right of way is concerned but the city can compel the company to raise the streets to grade before granting the right of way. At the present time residents of Washington and Hancock streets are suffering serious inconvenience, and an order might be passed for the grading of these streets, after which damages could be assessed.

Alderman White moved the reference of the subject matter to a special committee, which was not seconded, and no further action was taken.

ANOTHER ELECTION DAY.

The following order was passed:

Ordered, That a meeting of the legal voters of Bangor, at the various wards in the city, at which to give an their ballots upon the question: "Will the legal voters of Bangor adopt the act of the Legislature of Maine, approved January 28, 1875, entitled an act additional to an act to enable the City of Bangor to aid the Bangor and Piscataquis railroad company," be called to be holden on the 28th day of June in short.

THE CITY AGENCY.

Joseph Bigelow, ex-City Liquor Agent made the following financial report, which was accepted:

The undersigned, respectfully submits the following report of his doings as City Agent or the sale of spirituous liquors, from March 9, 1873 to June 4, 1875:

Received	
To stock on hand, March 9, 1873	$1,700 00
Cash on hand March 4, 1875	1,077 00
Liquors and contingent expenses paid by J. L. Crosby	8,049 86
Two months' salaries, June 4	11 66
Agent's salary, March 25 to June 4	131 34
Net profit, March 22 to June 4	395 99
Total	$11,364 77
Paid	
By paid John L. Crosby, as per receipts on file	$8,563 20
Stock on hand, June 4, 1875	2,801 57
Due from Almshouse department	3 50
Total	$11,364 77

ADJOURNMENT.

The Board of Aldermen adjourned. The Common Council adjourned, having transacted no business.

GREAT FIRE IN MACHIAS.

The Calais Church and Parsonage, the Machias House, Five other Buildings and Four Barns Burned - The Loss and Insurance.

CORRESPONDENCE OF THE DAILY COURIER.

The town of Machias was visited on Saturday morning with the most disastrous fire that has occurred there since its settlement. Shortly after 2 A. M. a bright light was seen in the stable of the old "Machias House," and by the time an alarm had been sounded the building was enveloped in a sheet of flames. The stable formed the centre of a large circle of buildings most of them very old and dry as the drought could make them. The fire department responded promptly to the alarm, but before a stream could be brought to bear the flames had communicated to the adjoining buildings, and it soon became evident that an extensive conflagration was in progress.

Word was sent to East Machias for assistance and the engines formed a volunteer fire brigade, working with a will. The fire spread with great rapidity, consuming the "Machias House," the small dwelling occupied by Dennis Shanahan, the house of William Longfellow, being the homestead of the late Nathan of Longfellow, the dwelling house of Dr. A. G. Peabody in Court street, the Catholic chapel and parsonage on Free street, the barns of Mr. Longfellow and Dr. Peabody, of the parsonage and the one in which the fire originated, together with a large quantity of lumber.

Fortunately there was very little wind and by 4 30 A. M. the flames were under control. Had there been a high wind the results must have been very disastrous. The "Machias House" and barn and the small dwelling occupied by Shanahan, together with the lumber, were owned by Augustus Hemmenway, Esq., of Boston. The losses are reported as follows:

W. Longfellow, $6,000, no insurance. Machias House, $3,000, partially insured. Dr. Peabody, $2,500, insured $1,250; Catholic church and parsonage, $8,000, insured $6,000; some 100,000 feet of boards were also destroyed, loss about $700, and property of Mr. Hemmenway other than the Machias House sustained loss of $1,000, no insurance. All the surrounding buildings were more or less injured. The Methodist church directly opposite the scene of the fire is probably damaged $150, and the houses of J. Stratton and C. W. Vose will require to be repapered. The total losses are variously estimated from $12,000 to $25,000, as opinions of value vary.

The visitors in town rendered valuable assistance, and among them were the people of Machias are particularly indebted to several gentlemen connected with Boston houses who were assisting in their efforts.

[illegible]

Mr. Editor:—At the grand opening of the Windmill Trotting Park is advertised to take place on the 23d and 24th instant, the attractions, and as the park is certainly convenient to many who usually [illegible] out of town, whenever there is any [illegible] of a child [illegible] the [illegible] to be [illegible] to the [illegible] of the city, and as a trotting park [illegible] be [illegible] [illegible] [illegible]

THE EVENING.

BY CHARLES GRANT.

Now is the evening, wind from the bay
Sighs through the trees on the river edges,
Twilight is near, the tide of the water pass
Softly and pale with their love, lightly clouds lean over
Over us while from all the I ... swoon
Full of the scent of the new mown clover
Sweet is the hawthorne blow in the month of June

Sweet is the evening, for then, O dearest,
We met at the appointed of every evening,
Hope lent thy footsteps the speed that gave charmest,
And the meadows were light with the grace of thy ...
Light,
O the light of the presence that hovers round me!
Sweeter to me more sweet than the wild bird's ...
O the joy of my life that at length is found and ...
O the hawthorne blow in the month of June!

— From "Studies in Verse"

To the Honorable Judge of Probate for the County of Penobscot:

The undersigned, Royal W. Clark, of Jefferson, in the state of Wisconsin, formerly of Fred O. Tilton, late of Bangor, in said county, in Penobscot, deceased, respectfully represents that said minor is seized and possessed of the following described Real Estate ... undivided part, being ... the ... which ... in Brewer, ... and ... dwelling ... the ... of said ... homestead, being ... with a dwelling house thereon

That it would be for the benefit of said minor that said Real Estate should be sold, and the proceeds thereof put at interest, or otherwise used and ...

He therefore prays that license may be granted ... Bangor, Maine, to sell and convey the ... Real Estate at public ... being ... persons ... and con ...

R. W. CLARK

Bangor, May 11, 1875.

STATE OF MAINE

... Court of Probate, May Term, A. D. 1875.

Upon the foregoing petition ORDERED, That said petitioner give public notice to all persons interested, by causing a copy of the petition and this order ... three weeks successively in the Bangor Weekly Courier, a newspaper published in Bangor, in said county, that they may appear at a Court of Probate for said county, to be held at the Probate Office in said Bangor, on the last Tuesday in June next, at ten of the clock in the forenoon, and show cause, if any they have, why the prayer of said petitioner should not be granted.

JOHN E. GODFREY, Judge

Attest: ARMOND C. FLINT, Register

A true copy of the petition and order thereon

Attest: ARMOND C. FLINT, Register 22

District Court of the United States,
District of Maine.

In the matter of JOHN H. KIMBALL, Bankrupt.

IN BANKRUPTCY

This is to give notice that a Petition has been filed ... Court, this 1st day of June ... by John H. Kimball, of Hermon, in Bangor, praying that he may be decreed to have a full discharge from all his debts, provable under the Bankrupt Act.

It is ordered by the Court that a hearing be had upon the same on the first Monday of Sept., A. D. 1875, before the Court in Portland, in said District, at 10 o'clock A. M., and that the second meeting of the creditors of said Bankrupt be held before Charles Hamlin, Esq., Register, at the fifth day of July 1875, and that the third meeting of the same be the fifth day of Aug. 1875, and that notice thereof be published in the Bangor Daily Whig and Courier and the Piscataquis Observer, newspapers printed in said District, once in each of three successive weeks, and once in the weekly Bangor Courier, the last publication to be thirty days at least before the day of hearing, and that all the creditors who have proved their debts and other persons in interest may appear at said time and place, and show cause, if any they have, why the prayer of said petition should not be granted.

WM. P. PRESCOTT,
Clerk of District Court for said District.

June 3 — eWeeks

In the District Court of the United States,
for the District of Maine. In the matter of
JOHN H. KIMBALL, Bankrupt. In Bankruptcy

Notice is hereby given, that the Second and Third General meetings of the Creditors of John H. Kimball, of Hermon, Bankrupt, will be held at the Bankrupt Court Room, in Bangor, on the fifth day of July, D. 1875, at 10 o'clock A. M., before Charles Hamlin, Esq., Register, for the purposes specified in the 27th and 28th Sections of the Bankrupt Act.

WM. P. PRESCOTT,
Clerk of District Court for said District.

Bangor, June 3, 1875. — eWeeks

ROOM PAPERS

most beautiful and cheapest ... with Borders to match ... at 1 Cents a Piece ... 3 Cents a Piece ...

may1 — W3m

Dissolution of Co-partnership.

Notice is hereby given that the co-partnership heretofore existing between S. A. Thurlough and W. H. Carver, both of Bangor, under the firm of Thurlough & Carver, is (to day) dissolved by mutual consent. All debts owing to said partnership are to be received by said S. A. Thurlough, who is authorized to settle all debts due or owed by the said Company.

S. A. THURLOUGH
W. H. CARVER

Bangor, May 21, 1875. — eSW

Notice of Assignee of His Appointment.

In the District Court of the United States, for the District of Maine. In the matter of WILLIAM H. CURRIER, Bankrupt. In Bankruptcy

DISTRICT OF MAINE, ss. At Portland, the 20th day of April, A. D. 1875. The undersigned hereby gives notice of his appointment as Assignee of William H. Currier, of Camden, in the county of Knox and state of Maine, within said District, who has been adjudged a Bankrupt upon petition of the creditors, by the District Court of said District.

Dated March 15th, 1875.

ROBERT W. SUMNER, Assignee.

apr29 — eWSw4w

CALL AT THE BOSTON BUTTON STORE,

and see the BARGAINS offered.

18 MAIN STREET.

apr22 — tf

"DOUBTLESS THE Best Cough Medicine IN THE WORLD."

[From one of the Oldest and very best Houses in America.]

MESSRS. CUTTER BROS. & CO. — Gentlemen: Oct. 6th, March 11, 1873.

Please send us ten gross small and five gross large "Vegetable Pulmonary Balsam." This is doubtless the best Cough Medicine in the World. (signed) ALLEN & CO.

[From one of Portland's most estimable citizens.]

No. 5 Worcester Sq., BOSTON, March 31, 1873.

Messrs. CUTTER BROS. & CO.

In ordering another small lot of your invaluable "Vegetable Pulmonary Balsam," I think it but right to let you know what I know about it, and let the public know it, that the benefit of any ...

EXPERIENCE

Since the Balsam first came to my notice, I have kept a supply constantly within my reach, never allowing myself to be out of it one night, in all these

TWENTY-FIVE YEARS

of the most trying sickness in my own family. I give the cheerful testimony that I will say the same in regard to my whole family.

CURE OF AN EXPOSED

It was I cannot but think. Mrs. was a case of consumption of the lungs, and although attended by some skillful Physicians, she seemed to fail continually, so that we despaired of her recovery. When in despair and anything pertaining to this Vegetable Pulmonary Balsam. The result was most gratifying, and

RELIEF WAS REMARKABLE

and recovery rapid. She is now well, and in the enjoyment of health. Whenever she gets a cold, which happens once in a while, she takes more to stop it, according to the violence of the attack. She always keeps a supply on hand, and is in the habit of recommending it to her friends.

IRRITATION

of the throat and lungs, and a good night's sleep procured. I will add, without further comment, that I have ... my recommendations, which ...

RELIED AT THE BEGINNING

as I strongly, but painfully, had sought relief ... for months ... and ... to the ... of the VEGETABLE PULMONARY BALSAM. Very truly yours, JOHN CARPENTER.

As there are many imitations, be careful to get the genuine. Price in large bottles, which are much the cheaper, $1.00; small bottles, not size, 50 cts.

C. H. CUTTER BROS. & CO., Wholesale Druggists, Proprietors, Boston.

For sale by Apothecaries generally.

may19 — 1 Week 1 month — 47

Construction of Houses of Refuge.

Sealed Proposals will be received at this Department until 12 o'clock noon of Tuesday, the 20th day of June, for the construction of Houses of Refuge, at the following named locations on the coast of Florida, to wit: One on the beach about ... miles south of Indian River Inlet; one on Jupiter Beach, about ... miles north of Jupiter Inlet; one on the beach about ... miles south of Gilbert's Bar; one on Sand Key, about ... miles north of Key West; one on the beach about six miles south of New River Inlet; and one on the beach opposite the mouth of Pelican Bay, about ten miles north of Cape Romain.

Bidders must state the time in which they will contract to complete the houses, and the individual to be accompanied with satisfactory written evidence of the ability of the bidders to do the required work. All proposals must be endorsed "Proposals for construction of Houses of Refuge," addressed to the Secretary of the Treasury, Washington, D. C.

Specifications and plans can be obtained at the office of the collector of customs at Bangor, Portland, Boston, Wilmington, N. C., Pensacola, Jacksonville, Key West, and Pensacola, upon application to the Department.

The right to reject any or all bids or to waive informalities is reserved for the interest of the Government.

Opened at the Department, this 1st day of June, 1875.

JOHN A. CONANT, Acting Secretary.

Treasury Department, Washington, D. C., May 26, 1875.

Dissolution of Copartnership.

The co-partnership heretofore existing under the name of GRIFFITH & JOHNSON, is dissolved by the withdrawal of Griffith by mutual consent.

GRIFFITH & JOHNSON

Bangor, May 8th, 1875. — eWeeks

Executor's Notice.

The subscriber hereby gives public notice that he has taken upon himself the trust of Executor of the last will and testament of

WEST JOHNSON, late of Charlotte, in the county of Penobscot, deceased, by giving bonds as the law directs. He therefore requests all persons who are indebted to the estate of said deceased to make immediate payment, and those who have any demands thereon, to present the same for settlement to him.

CHARLES H. GRAFFAM

Charlotte, May 25, 1875. — 22

STATE OF MAINE

Penobscot, ss. Court of Probate, May Term, A. D. 1875.

Upon the foregoing petition, ORDERED, That said petitioner give public notice to all persons interested, by causing a copy of the petition, and this order thereon, to be published three weeks successively in the Bangor Weekly Courier, a newspaper published in Bangor, in said county, that they may appear at a Court of Probate for said County, to be held at the Probate Office in said Bangor, on the last Tuesday in June next, at ten of the clock in the forenoon, and show cause, if any they have, why the prayer of said petitioner should not be granted.

JOHN E. GODFREY, Judge.

Attest: ARMOND C. FLINT, Register.

A true copy of the petition and order thereon

Attest: ARMOND C. FLINT, Register. 22

To the Honorable Judge of Probate for the County of Penobscot:

The undersigned, executrix of the will of Hannah H. Bean, late of Bangor, in said County, deceased, respectfully represents that said deceased died seized and possessed of the following described Real Estate, situate in said Bangor, viz: One undivided half of the dwelling house and lot of land on which the same stands, situated on the corner of Hammond and Pickering streets, containing about one acre, and being the same conveyed to said deceased by Charles Bean, by deed dated ... and recorded in Penobscot Registry of Deeds, book ... page ...; also one undivided half of the following described lot of land, situated on said Hammond street, being the same conveyed to said deceased by said Charles Bean, by deed dated ... and recorded in said